

ALTO SAX.

MOAJE SWING ETUDE 3

COMP. AARON LEHDE

(BASED ON HAVE YOU MISS JONES)

♩=150

ALTO SAX.

MOAJE LATIN ETUDE 3

COMP. AARON LEHDE

(BASED ON ST. THOMAS)

LATIN $\text{♩} = 190$

5

9

13

17

21

25

29

33

E_b

6. C BLUES

C BLUES SCALE

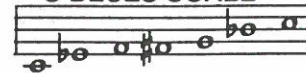

A MELODY

Dr. Jay

♩ = 120

Staff 1: C7, F7, C7, G-, C7
Staff 2: F7, F7, C7, EØ, A7+9
Staff 3: D-, G7, E-, A7, D-, G7

B Play 4 Choruses

Staff 1: C7, F7, C7, G-, C7
Staff 2: F7, F7, C7, EØ, A7+9
Staff 3: D-, G7, E-, A7, D-, G7

C Play 5 Choruses

Staff 1: C7, F7, C7, G-, C7
Staff 2: F7, F#Ø7, CA, D-, E-, Eb-
Staff 3: D-, G7, E-, A7, D-, G7

I GOT RHYTHM

E♭ INSTRUMENTS
HEAD

LISTEN AND ANALYZE HEAD

Track 15
JAZZ DEMO

PLAY THE HEAD

Track 16
PLAY ALONG

MUSIC AND LYRICS BY
GEORGE GERSHWIN
AND IRA GERSHWIN

MEDIUM UP-TEMPO SWING

TO CODA

SOLO CHORD CHANGES - 2 CHORUSES
CREATE YOUR OWN IMPROVISATION

Track 16
PLAY ALONG

CODA
