

Poplar Bluff Sho-Me Band Warm-Ups 2021

Tenor Sax

A 9 Count Tones on F Concert

Winters

B Remington Exercise #1

C Remington Exercise #2

©

Poplar Bluff Sho-Me Band Warm-Ups 2021

D Flexibility Exercise

E Rhythm Exercise

Rhythm 2

Rhythm 3 (m. 22)

Rhythm 4 (m. 53)

150 **Rhythm 5 (m. 65)** **Rhythm 6 (m. 101)** **F Unison Tuning**

159

160 **G Scale Tuning**

170 **H Chord Tuning**

140

151

162 **I Power Chords**

173

181 **J Fundamental Tuning Exercise**

191

202 **K Fire Of Eternal Glory**

211

219 **L**

227 **M** Be Thou My Vision

235

246 **N** Faith of Our Fathers

257

MISSOURI ALL-STATE-BAND AUDITION SCALES

to be played at a minimum tempo of quarter note = 88

Saxophones

Chromatic Scale

Missouri ASB Major Scales

C Major Scale

#1

G Major Scale

#2

D Major Scale

#3

A Major Scale

#4

E Major Scale

#5

B Major Scale

#6

Cb Major Scale

#6

F# Major Scale

#7

Gb major Scale

#7

C# Major Scale

#8

Db Major Scale

#8

Ab Major Scale

#9

Eb Major Scale

#10

Bb Major Scale

#11

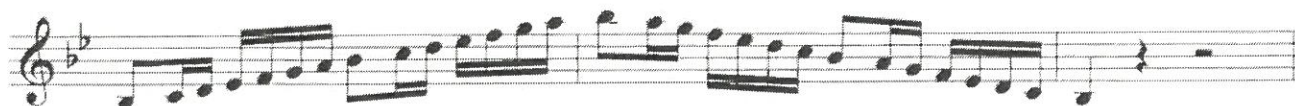

F Major Scale

#12

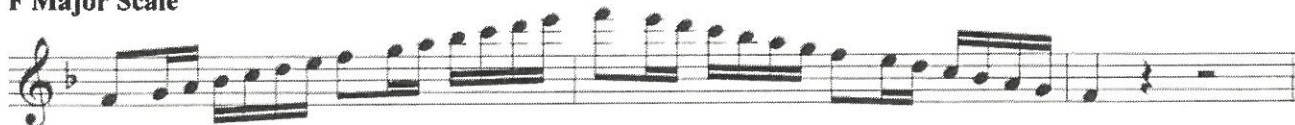

Missouri ASB Melodic Minor Scales

A Melodic Minor

#1

E Melodic Minor

#2

B Melodic Minor

#3

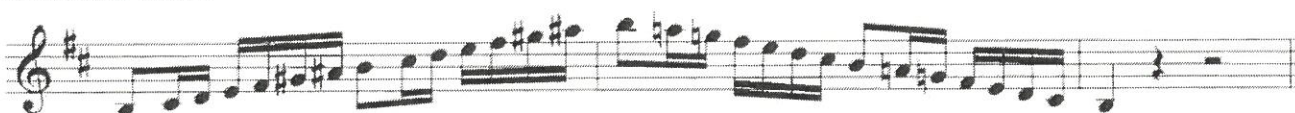

F# Melodic Minor

#4

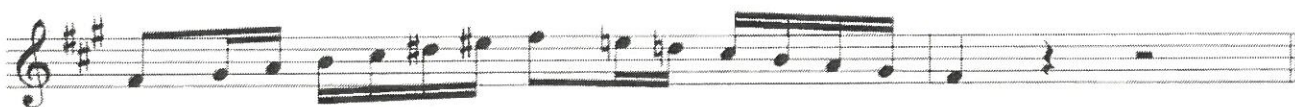

C# Melodic Minor

#5

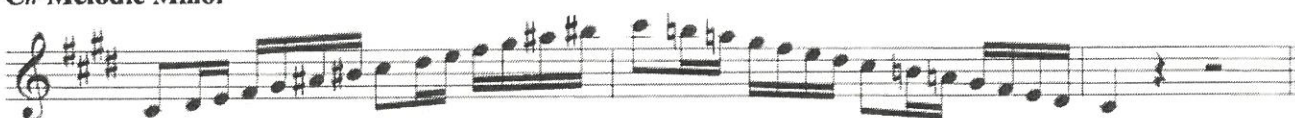

G# Melodic Minor

#6

Ab Melodic Minor

#6

D# Melodic Minor

#7

Eb Melodic Minor

#7

A# Melodic Minor

#8

Bb Melodic Minor

#8

F Melodic Minor

#9

C Melodic Minor

#10

G Melodic Minor

#11

D Melodic Minor

#12

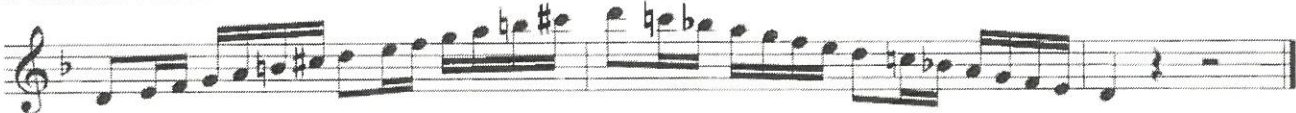
