

# MISSOURI BANDMASTERS ASSOCIATION

## MISSOURI ALL-STATE BAND AUDITION MATERIALS

FLUTE & PICCOLO                      Sets II, III, IV

Scale: All scales are to be MEMORIZED.  
 Prepare them all slurred and tongued in sixteenth notes at quarter note = 88.  
 Scales should be performed ascending and descending. Scales given are the  
 starting tone. DO NOT TRANSPOSE.

All scales are to be prepared from required scale sheet as written.

Chromatic: Perform the chromatic exactly as written.

Major Scales: C G D A E B/Cb F#/Gb C#/Db Ab Eb Bb F

Minor Scales: a e b f# c# g#/ab d#/eb a#/bb f c g d

Books:

*Advanced Method for Flute, Volume II – Voxman/Rubank Publication*

*Selected Studies for Flute – Voxman/Rubank Publication*

Set I (2020-2021)	Advanced Method	p. 6 p. 17 p. 51 p. 56	#6 slurred #61 slurred, groups of 4 #4 #18
	Selected Studies	p. 8 p. 14	all only
Set II (2021-2022)	Advanced Method	p. 9 p. 16 p. 52 p. 55	#20 slurred #55 slurred #9 #16
	Selected Studies	p. 23 p. 38-39	all Ab Major, Andante
Set III (2022-2023)	Advanced Method	p. 10 p. 17 p. 50 p. 56	#27 slurred, groups of 4 #60 slur 1 <sup>st</sup> line, tongue 2 <sup>nd</sup> #3 #20
	Selected Studies	p. 10 p. 27	all Vivace
Set IV (2023-2024)	Advanced Method	p. 12 p. 16 p. 54 p. 57	#34 slurred #54 slurred, groups of 4 #14 #22
	Selected Studies	p. 17 p. 40	all all

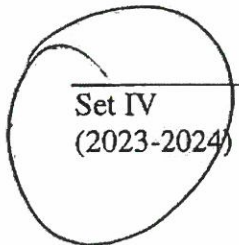

# MISSOURI ALL-STATE-BAND AUDITION SCALES

to be played at a minimum tempo of quarter note = 88

Piccolo

## Chromatic Scale

## Missouri ASB Major Scales

### C Major Scale

### G Major Scale

### D Major Scale

### A Major Scale

**E Major Scale**

**B Major Scale**

**Cb Major Scale**

**F# Major Scale**

**Gb Major Scale**

**C# Major Scale**

**Db Major Scale**

**Ab Major Scale**

**E<sub>b</sub> Major Scale**

**B<sub>b</sub> Major Scale**

**F Major Scale**

---

Missouri ASB Melodic Minor Scales

**A Melodic Minor**

**E Melodic Minor**

**B Melodic Minor**

**F<sub>sharp</sub> Melodic Minor**

**C# Melodic Minor**

**G# Melodic Minor**

**A<sup>b</sup> Melodic Minor**

**D# Melodic Minor**

**E<sup>b</sup> Melodic Minor**

**A# Melodic Minor**

**B<sup>b</sup> Melodic Minor**

**F Melodic Minor**

MISSOURI ALL-STATE-BAND AUDITION SCALES

**C Melodic Minor**

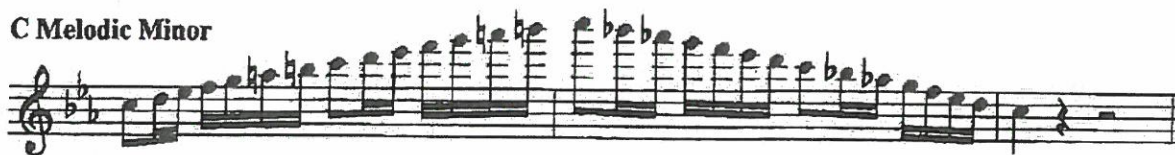

**G Melodic Minor**

**D Melodic Minor**

District: All

Scale in Thirds  
All Slurred

34

16

District: All

Common Chord

54

District: All, No repeat

14

A.M. P. 57

Poco allegretto

22

*p*

*un poco creso.*

*p*

District

*f*

*mf*

*cresc.*

*f*

(9)

*v*

# B MINOR

S.S. 17

Adagio (♩ = 46)

Andersen

District

F MINOR

GIGUE

Bach

Distraict

Allegro (♩ = 69)
