

TRUMPET ETUDE ON TAKE THE "A" TRAIN

LEAD TRUMPET

(MISSOURI ASSOCIATION FOR JAZZ EDUCATION SET IV)

KEITH MOYER

TRUMPET ETUDE ON TAKE THE "A" TRAIN
(MISSOURI ASSOCIATION FOR JAZZ EDUCATION SET IV)

SECTION TRUMPET

KEITH MOYER

D6 E7(#11) -4
mf f

E-7 A7 D6 E-7 A7

D6
p

11 E7(#11)

E-7 A7 D6 -4 A-7 D7
mf

G#7

E7 E-7 A7
f p f

D6 E7(#11)
BEND BEND

E-7 A7 D6

JAZZ TRUMPET ETUDE ON RECORDAME

(MISSOURI ASSOCIATION FOR JAZZ EDUCATION SET IV)

KEITH MOYER

B-7
mp

D-7 D-7 G7

CΔ7 -4 C-7 F7 BbΔ7 Bb-7 Eb7
p f

AbΔ7 A-7 D7 GΔ7 F#7(#9)
f

B-7
p

D-7 D-7 G7 -4
f

CΔ7 C-7 F7 BbΔ7
mp

28 Bb-7 Eb9 AbΔ7 A-7 D7 GΔ7 F#7(#9)

SECTION TRUMPET

JAZZ TRUMPET ETUDE ON RECORDAME

(MISSOURI ASSOCIATION FOR JAZZ EDUCATION SET IV)

KEITH MOYER

B-7
mp

D-7 D-7 G7

CΔ7 -4 C-7 F7 BbΔ7 Bb-7 Eb7
p (OPT. 8vb) f

AbΔ7 A-7 D7 GΔ7 F#7(#9)

B-7
p

D-7 D-7 G7
f f

CΔ7 C-7 F7 BbΔ7 Bb-7 Eb7
p

AbΔ7 A-7 D7 GΔ7 F#7(#9)
f

B_b

8. G BLUES

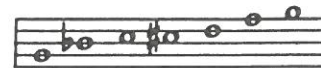

G BLUES SCALE

A MELODY

A Little of This?

♩ = 100

- Staff 1: G7, C7, G7, D-, G7
- Staff 2: C7, C7, G7, B \emptyset , E7+9
- Staff 3: A-, D7, B-, E7, A-, D7

There are triplets (marked with '3') in the third staff.

B Play 4 Choruses

- Staff 1: G7, C7, G7, D-, G7
- Staff 2: C7, C7, G7, B \emptyset , E7+9
- Staff 3: A-, D7, B-, E7, A-, D7

C Play 4 Choruses

- Staff 1: G7, C7, G7, D-, G7
- Staff 2: C7, C \sharp 07, G Δ , A-, B-, B \flat -
- Staff 3: A-, D7, B-, E7, A-, D7

8b INSTRUMENTS

SATIN DOLL

HEAD

LISTEN AND ANALYZE HEAD

Track 11
JAZZ DEMO

EASY SWING

PLAY THE HEAD

Track 12
PLAY ALONG

BY DUKE ELLINGTON

INTRO

4

TO CODA

SOLO CHORD CHANGES - 2 CHORUSES
CREATE YOUR OWN IMPROVISATION

Track 12
PLAY ALONG

AFTER LAST SOLO D.S. AL CODA

CODA

EASY SWING

IMPROVISED SOLO
LISTEN, ANALYZE AND TRANSCRIBE
 (JAZZ DEMO PLAYS 1 CHORUS)

COMPOSER INSIGHT

SATIN DOLL

“Satin Doll” was written in an AABA 32-bar song form by one of this century’s most prolific composers, Edward Kennedy “Duke” Ellington. Pianist Duke Ellington was born April 29, 1899, in Washington, D.C., and died in 1974 at the age of 75. He wrote thousands of tunes, many of which became a part of the jazz musician’s standard repertoire. A few of his famous works include “Mood Indigo,” “Sophisticated Lady,” “It Don’t Mean a Thing if It Ain’t Got That Swing,” “In a Sentimental Mood,” “Solitude,” and “Satin Doll.” Written in 1953, “Satin Doll” was one of Duke’s last hit “pop” tunes performed in the swing era style and demonstrates a variety of effective sequences. The chord progression in the A section moves the tonality up a whole-step and then progresses naturally back to the tonic. Measures 5–6 provide a traditional half-step down chord progression found in many bebop tunes. Using sequences in your improvisation will give your solos form and their own character.

Licks #1 and #2 both show a simple ii-V progression and are then written up a whole-step to form a sequence. Lick #3 is a quote from the Gershwin tune "Fascinatin' Rhythm" used to demonstrate a sequence. Lick #4 is a ii-V pattern for the bridge or B section. Transpose this pattern into the second half of the bridge. Make up your own patterns for these sequences.

SCALES AND CHORDS

DISCOGRAPHY

SATIN DOLL

- Duke Ellington - *Priceless Jazz Collection* - GRP 9875
- Duke Ellington - *Greatest Hits* - Legacy (Columbia) 65419
- Duke Ellington - *Jazz Profile* - Blue Note 54900
- Oscar Peterson & Clark Terry - OJC 806
- Ellington Orchestra With Mercer Ellington - *Digital Duke* - GRP 9548
- The Best Of Duke Ellington* - Capitol 7243 8 31501