

MISSOURI BANDMASTERS ASSOCIATION MISSOURI ALL-STATE BAND AUDITION MATERIALS

TUBA Sets II, III, IV

Scale: All scales are to be MEMORIZED.
Prepare them all slurred and tongued in sixteenth notes at quarter note = 88.
Scales should be performed ascending and descending. Scales given are the starting tone. DO NOT TRANSPOSE.

All scales are to be prepared from required scale sheet as written.

Chromatic: Perform the chromatic exactly as written.

Major Scales: C G D A E B/Cb F#/Gb C#/Db Ab Eb Bb F

Minor Scales: a e b f# c# g#/ab d#/eb a#/bb f c g d

Books: *Advanced Method for Tuba, Vol. II – Voxman/Rubank Publication*
Practical Studies for Tuba, Book II – Getchell/Belwin Publication

Set I (2020-21)	Advanced Method	p. 11	#12 (tongue 2, slur 2)
		p. 21	#58
		p. 43	#26
		p. 44	#28

	Practical Studies	p. 11	#84
		p. 31	#114

Set II (2021-22)	Advanced Method	p. 23	#65 (slur 2, tongue 2)
		p. 30	#1
		p. 51	#12
		p. 54-55	#20 – all

	Practical Studies	p. 8	#78
		p. 27	#110

Set III (2022-23)	Advanced Method	p. 20	#50 (tongue 2, slur 2)
		p. 33	#7
		p. 36	#12
		p. 41	#23

	Practical Studies	p. 12	#86
		p. 26	#109

Set IV (2023-24)	Advanced Method	p. 15	#32 (slur 3, tongue 3)
		p. 32	#5
		p. 38	#17
		p. 41	#22

	Practical Studies	p. 11	#83
		p. 19	#97

MISSOURI ALL-STATE-BAND AUDITION SCALES

to be played at a minimum tempo of quarter note = 88

Tuba

Chromatic Scale

Missouri ASB Major Scales

C Major Scale

Staff of musical notation for the C Major Scale in bass clef, 4/4 time, ascending and descending.

G Major Scale

Staff of musical notation for the G Major Scale in bass clef, 4/4 time, with one sharp (F#), ascending and descending.

D Major Scale

Staff of musical notation for the D Major Scale in bass clef, 4/4 time, with two sharps (F#, C#), ascending and descending.

A Major Scale

Staff of musical notation for the A Major Scale in bass clef, 4/4 time, with three sharps (F#, C#, G#), ascending and descending.

E Major Scale

Staff of musical notation for the E Major Scale in bass clef, 4/4 time, with four sharps (F#, C#, G#, D#), ascending and descending.

B Major Scale

Cb Major Scale

F# Major Scale

Gb Major Scale

C# Major Scale

Db Major Scale

Ab Major Scale

Eb Major Scale

Bb Major Scale

F Major Scale

Misouri ASB Melodic Minor Scales

A Melodic Minor

E Melodic Minor

B Melodic Minor

F# Melodic Minor

C# Melodic Minor

G# Melodic Minor

Ab Melodic Minor

D# Melodic Minor

Eb Melodic Minor

A# Melodic Minor

Bb Melodic Minor

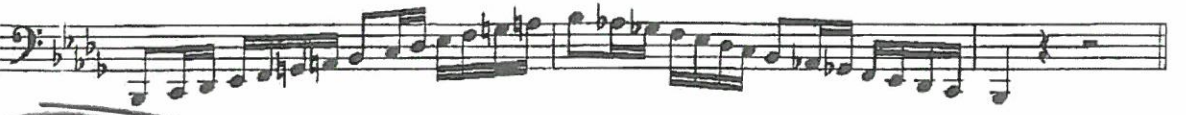

F Melodic Minor

C Melodic Minor

G Melodic Minor

D Melodic Minor

District = All

95

Dominant 7th Chord

32

A.M.

32

District

Allegro moderato (♩ = 116)

RODOLPHE

B♭ Bass only

5

95
District
Start

A.M. P.38

MULLER

Andante

17

mf

f

A.M.
41

District

Tempo di Marcia

GOSTINELLI

22

f

p

Practical Studies
p. 11

Distinct

83 95

..

Moderato
mf 3 3 3 3 3 3 (simile)

District

97

Cantabile (in 2)

mf
