

# MISSOURI BANDMASTERS ASSOCIATION MISSOURI ALL-STATE BAND AUDITION MATERIALS

TROMBONE                      Sets II, III, IV

Scale: All scales are to be MEMORIZED.  
Prepare them all slurred and tongued in sixteenth notes at quarter note = 88.  
Scales should be performed ascending and descending. Scales given are the starting tone. DO NOT TRANSPOSE.

**All scales are to be prepared from required scale sheet as written.**

Chromatic: Perform the chromatic exactly as written.

Major Scales: C G D A E B/Cb F#/Gb C#/Db Ab Eb Bb F

Minor Scales: a e b f# c# g#/ab d#/eb a#/bb f c g d

Books: *Arban Complete Conservatory Method for Trombone, #023 – Mantia (edited)/  
Carl Fischer Publication*  
*Melodious Etudes for Trombone, Book 1 – Joannes Rochut/Carl Fischer  
Publication*

Set I (2020-21)	Arban	p. 28	#47
		p. 31	#9
		p. 61	#69 – lines 3, 9, & 11 (Ab, D, C)
		p. 201	#138
		p. 204	#1 – first 8 lines (to key change)
	Melodious Etudes	p. 26	#21 first page only
Set II (2021-22)	Arban	p. 29	#48
		p. 52	#28
		p. 126	#1 – lines 1, 5, & 11 (Bb, D, Ab)
		p. 202	#142
		p. 211	#6 – first 7 lines (to key change) Moderato / Eb Major
	Melodious Etudes	p. 5	#4
Set III (2022-2023)	Arban	p. 29	#49
		p. 40	#31
		p. 61	#69 – lines 2, 10, & 12 (Eb, G, F)
		p. 201	#139
		p. 215	#9 – first 6 lines Allegro / Ab Major
	Melodious Etudes	p. 19	#16
Set IV (2023-24)	Arban	p. 29	#50
		p. 52	#29 – all
		p. 126	#1 – lines 3, 8, & 12 (C, F, A)
		p. 202	#143
		p. 231	#3 – first 8 lines Brilliant Fantasy / Allegro Maestoso
	Melodious Etudes	p. 58	#43 – first page only

# MISSOURI ALL-STATE-BAND AUDITION SCALES

to be played at a minimum tempo of quarter note = 88

Trombone

## Chromatic Scale

## Missouri ASB Major Scales

### C Major Scale

Single staff of musical notation for the C Major Scale, ascending and then descending. The key signature has no sharps or flats and the time signature is 4/4.

### G Major Scale

Single staff of musical notation for the G Major Scale, ascending and then descending. The key signature has one sharp (F#) and the time signature is 4/4.

### D Major Scale

Single staff of musical notation for the D Major Scale, ascending and then descending. The key signature has two sharps (F# and C#) and the time signature is 4/4.

### A Major Scale

Single staff of musical notation for the A Major Scale, ascending and then descending. The key signature has three sharps (F#, C#, and G#) and the time signature is 4/4.

### E Major Scale

Single staff of musical notation for the E Major Scale, ascending and then descending. The key signature has four sharps (F#, C#, G#, and D#) and the time signature is 4/4.

**B Major Scale**

**Cb Major Scale**

**F# Major Scale**

**Gb Major Scale**

**C# Major Scale**

**Db Major Scale**

**Ab Major Scale**

**Eb Major Scale**

**Bb Major Scale**

**F Major Scale**

Misouri ASB Melodic Minor Scales

**A Melodic Minor**

**E Melodic Minor**

**B Melodic Minor**

**F# Melodic Minor**

**C# Melodic Minor**

**G# Melodic Minor**

**Ab Melodic Minor**

**D# Melodic Minor**

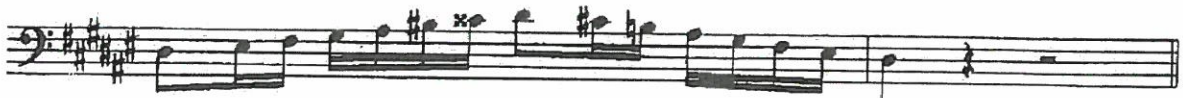

**Eb Melodic Minor**

**A# Melodic Minor**

**Bb Melodic Minor**

**F Melodic Minor**

**C Melodic Minor**

District

p. 29

50

27288-245

D.C.

District

P. 52

29

27288-245

④ District: Line 3, no repeat

p. 120

③

⑫

District = All

p. 202

~~113~~ \* tu ku tu tu

143

*Distrikt*

# Brilliant Fantasy

*Start* Allegro maestoso

# Melodious Etudes

~~Dist~~ Distinct

Larghetto (♩=69)

No. 43
