

LEAD TRUMPET IN B \flat

MOAJE SWING ETUDE 2

(BASED ON DO NOTHING TILL YOU HEAR FROM ME)

COMP. AARON LENDE

ARR. DEREK LIMBACK

Swing

5 *mf*

9 *f*

13

17

21 *mf*

25 *CRES.* *ff*

29 *f*

STYLE AND SPECIFIC ARTICULATION SHOULD BE INTERPRETED BY LISTENING TO VARIOUS ARTISTS THROUGHOUT JAZZ HISTORY. UNLESS MARKED A SPECIFIC WAY, THE PERFORMER CAN INTERPRET THESE ITEMS IN THEIR OWN WAY AS LONG AS THEY STAY WITHIN THE CONFINES OF THE SPECIFIED STYLE. THE RECORDINGS PROVIDED BY MOAJE SHOULD SERVE AS A STARTING POINT TO EDUCATING THE PERFORMER IN THE STYLE OF THE SONG, BUT IT IS NOT EXPECTED FOR THE PERFORMER TO CREATE AN EXACT MIMIC OF THOSE RECORDINGS.

LEAD TRUMPET IN B \flat

MOAJE LATIN ETUDE 2

BASED ON SONG FOR MY FATHER

COMP. AARON LEHDE

ARR. DEREK LIMBACK

Bossa

mf

f *mf* *f*

9

mp *f*

17

mf

STYLE AND SPECIFIC ARTICULATION SHOULD BE INTERPRETED BY LISTENING TO VARIOUS ARTISTS THROUGHOUT JAZZ HISTORY. UNLESS MARKED A SPECIFIC WAY, THE PERFORMER CAN INTERPRET THESE ITEMS IN THEIR OWN WAY AS LONG AS THEY STAY WITHIN THE CONFINES OF THE SPECIFIED STYLE. THE RECORDINGS PROVIDED BY MOAJE SHOULD SERVE AS A STARTING POINT TO EDUCATING THE PERFORMER IN THE STYLE OF THE SONG, BUT IT IS NOT EXPECTED FOR THE PERFORMER TO CREATE AN EXACT MIMIC OF THOSE RECORDINGS.

TRUMPET IN B \flat

MOAJE SWING ETUDE 2

(BASED ON DO NOTHING TILL YOU HEAR FROM ME)

SWING

mf

f

9

mf

13

17

21

mf

25

CRESC.

ff

f

TRUMPET IN B \flat

MOAJE LATIN ETUDE 2

COMP. AARON LEHDE

(BASED ON SONG FOR MY FATHER)

BOSSA

CANTALOUPE ISLAND

B♭ INSTRUMENTS

LISTEN AND ANALYZE HEAD

Track 5
JAZZ DEMO

HEAD

PLAY THE HEAD

Track 6
PLAY ALONG

BY HERBIE HANCOCK

ROCK
INTRO

TO CODA

SOLO CHORD CHANGES - 4 CHORUSES CREATE YOUR OWN IMPROVISATION

Track 6
PLAY ALONG

AFTER LAST SOLO
D.S. AL CODA

CODA

LICKS AND TRICKS

Bb INSTRUMENTS

Lick #1 is a two-bar phrase written as it fits in each of the three chords in this tune. Lick #2 is based on a blues scale written here for each of the three chords. Lick #3 is an eighth-note line outlining the three chords using the ninth.

1.) SAME LICK OVER 3 CHORDS

2.) SAME LICK OVER 3 CHORDS

3.) SAME LICK OVER 3 CHORDS

SCALES AND CHORDS

Scale for Gmi chord, showing the notes G, A, B, C, D, E, F, G. The notation is in treble clef with a key signature of one flat (Bb) and a 4/4 time signature. The scale is written as a sequence of quarter notes.

Scale for Eb7 chord, showing the notes Eb, F, G, Ab, Bb, C, D, Eb. The notation is in treble clef with a key signature of one flat (Bb) and a 4/4 time signature. The scale is written as a sequence of quarter notes.

Scale for Emi7 chord, showing the notes E, F#, G, A, B, C, D, E. The notation is in treble clef with a key signature of one flat (Bb) and a 4/4 time signature. The scale is written as a sequence of quarter notes.

Scale for Gmi chord, showing the notes G, A, B, C, D, E, F, G. The notation is in treble clef with a key signature of one flat (Bb) and a 4/4 time signature. The scale is written as a sequence of quarter notes.

DISCOGRAPHY

CANTALOUPE ISLAND

Herbie Hancock - *Cantaloupe Island* - Blue Note 29331

Herbie Hancock - *Best Of Herbie Hancock (The Blue Note Years)* - Blue Note 91143

D BLUES SCALE

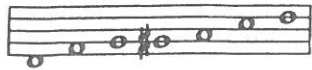

3. D BLUES

A MELODY

Now Hear This!

♩ = 96

B Play 5 Choruses

C Play 3 Choruses
