Flute

PBHS Short Pep Songs

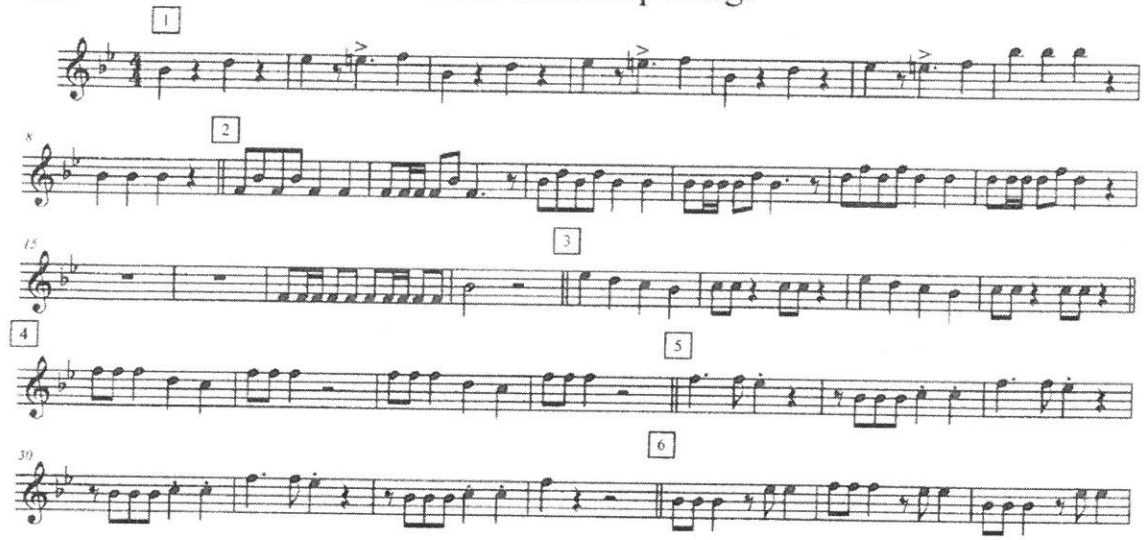

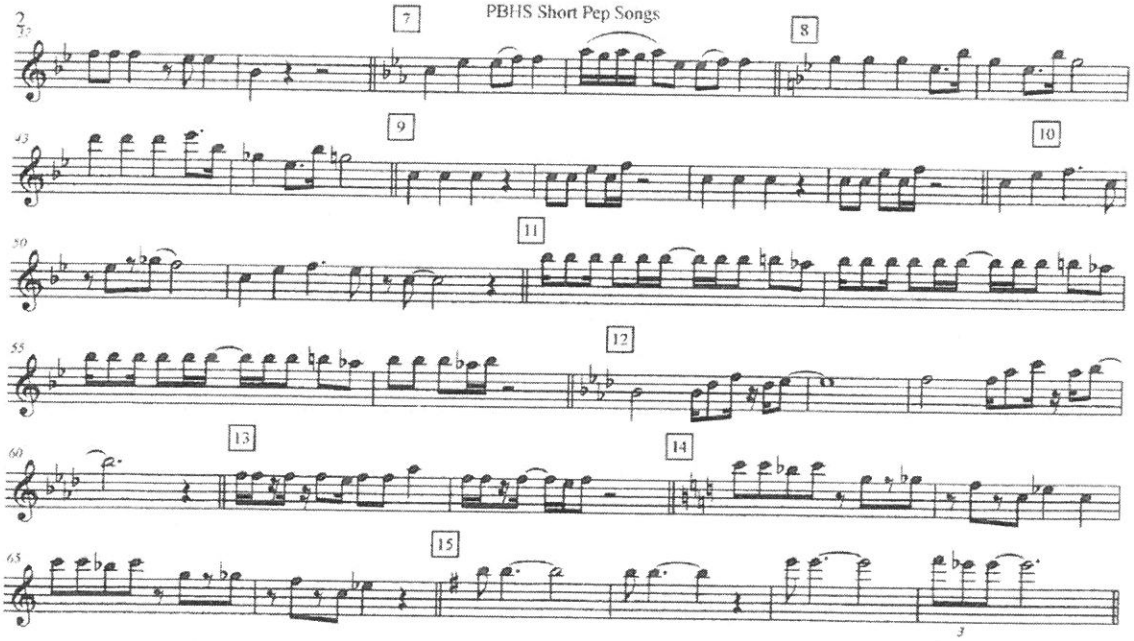

FLUTE/PICC.

25 OR 6 TO 4

Words and Music by ROBERT LAMM
Arranged by PAUL MURTHA

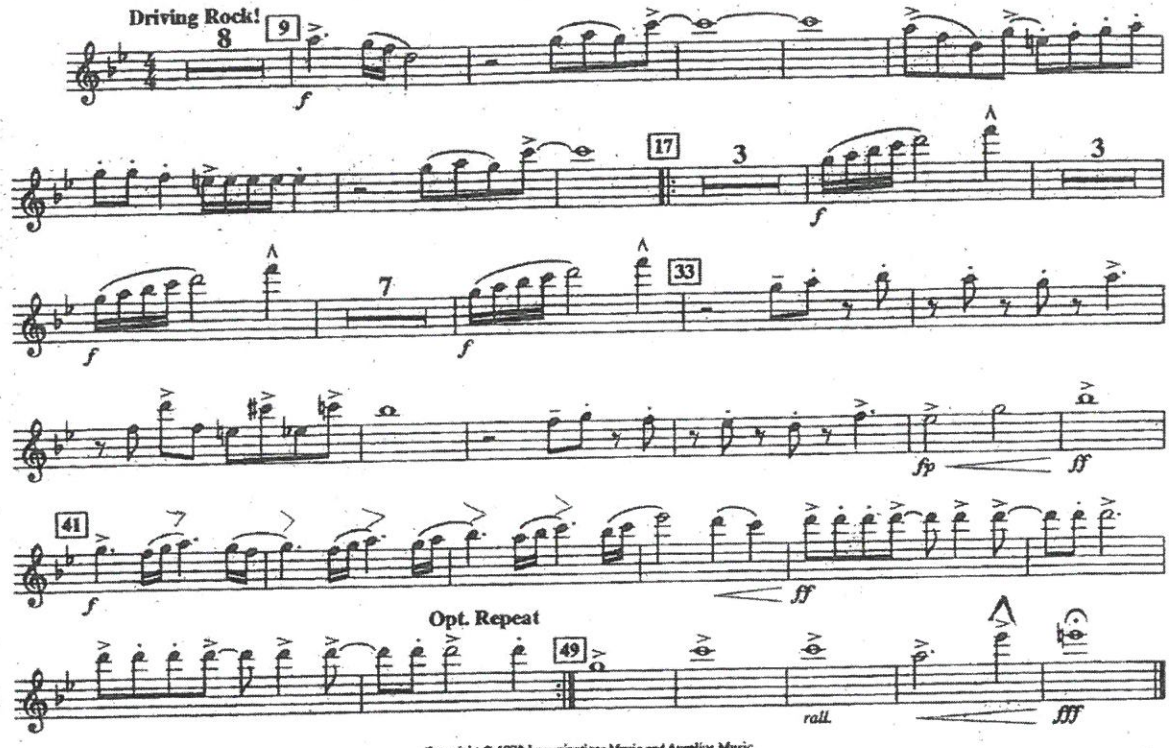

Copyright © 1970 Lamminations Music and Aurelius Music
All Rights Reserved International Copyright Secured Used by Permission

FLUTE/PICC.

Recorded by KANSAS

CARRY ON WAYWARD SON

Words and Music by KERRY LIVGREN
Arranged by MICHAEL SWEENEY

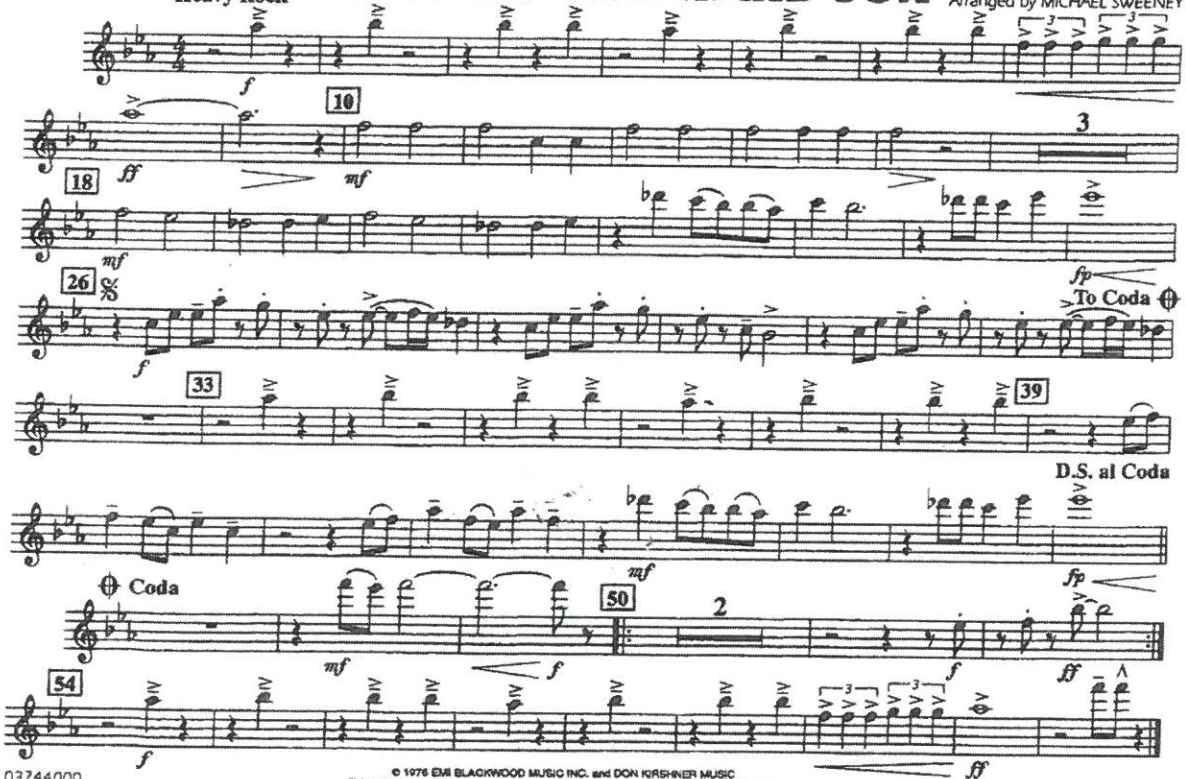

03744000

© 1976 EMI BLACKWOOD MUSIC INC. and DON KIRSHNER MUSIC
This arrangement © 1995 EMI BLACKWOOD MUSIC INC. and DON KIRSHNER MUSIC
All Rights Controlled and Administered by EMI BLACKWOOD MUSIC INC.
All Rights Reserved International Copyright Secured Used by Permission

FLUTE/PICC.

Recorded by DEEP PURPLE

SMOKE ON THE WATER

Words and Music by
RITCHIE BLACKMORE, IAN GILLAN,
ROGER GLOVER, JON LORD and IAN PAICE
Arranged by MICHAEL SWEENEY

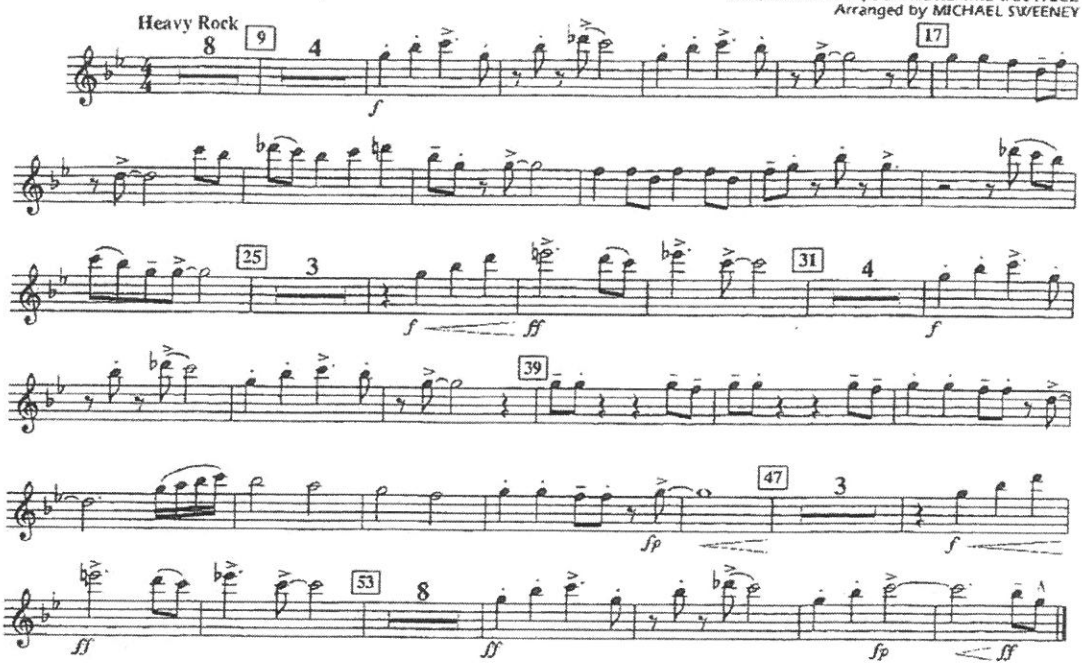

© 1972 B. FELDMAN & CO. LTD. trading as MEC MUSIC
This arrangement © 1998 B. FELDMAN & CO. LTD. trading as MEC MUSIC
All Rights for the United States and Canada Controlled and Administered by GLENWOOD MUSIC CORP.
All Rights Reserved International Copyright Secured Used by Permission

♦ ARRANGERS' ♦ PUBLISHING ♦ COMPANY ♦

Flute

SOUL FINGER

music by Phalon Jones, Jimmy King,
Carl Cunningham, Ben Cauley,
Ronnie Caldwell & James Alexander
arranged by Jay Dawson
percussion by Chris Crockarell

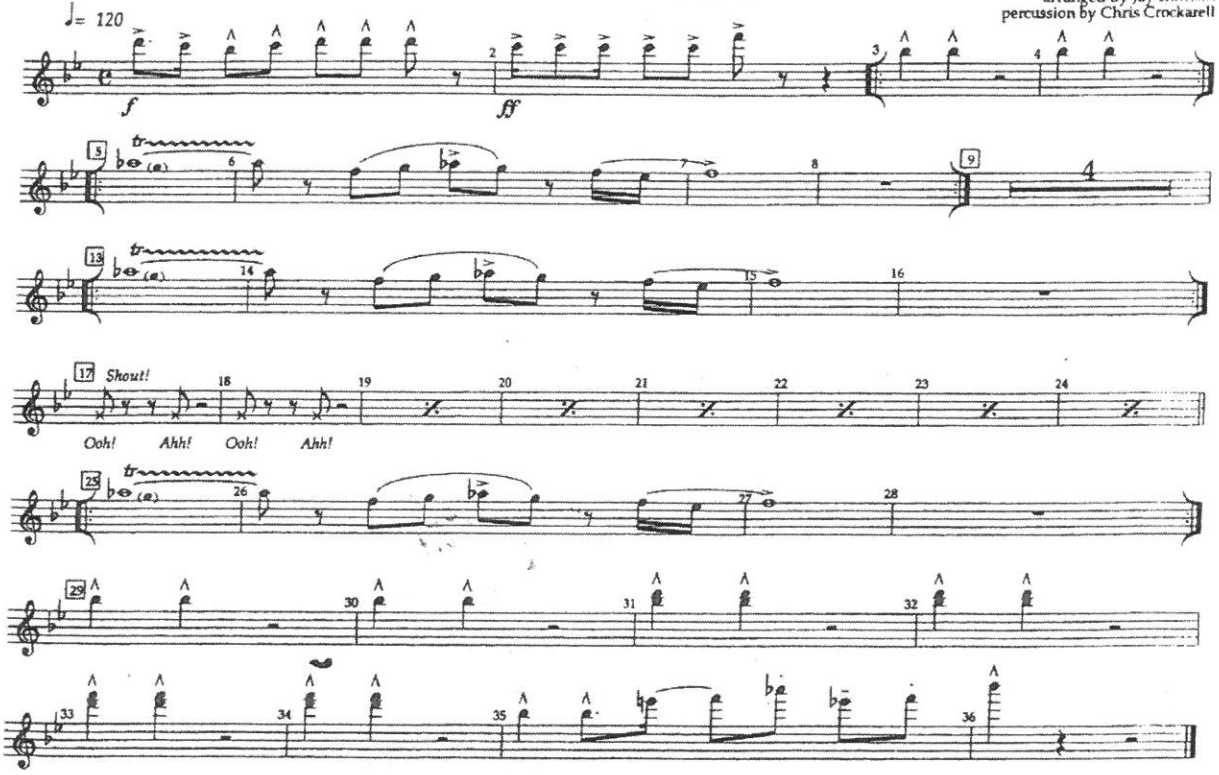

© 1967 IRVING MUSIC, INC (BMI)
International © Secured Made in U.S.A. All Rights Reserved

Theme from ROCKY III

EYE OF THE TIGER

4

FLUTE/PICC./OBOE

Words and Music by
FRANKIE SULLIVAN III and JIM PETERIK
Arranged by JOHN HIGGINS and PAUL LAVENDER

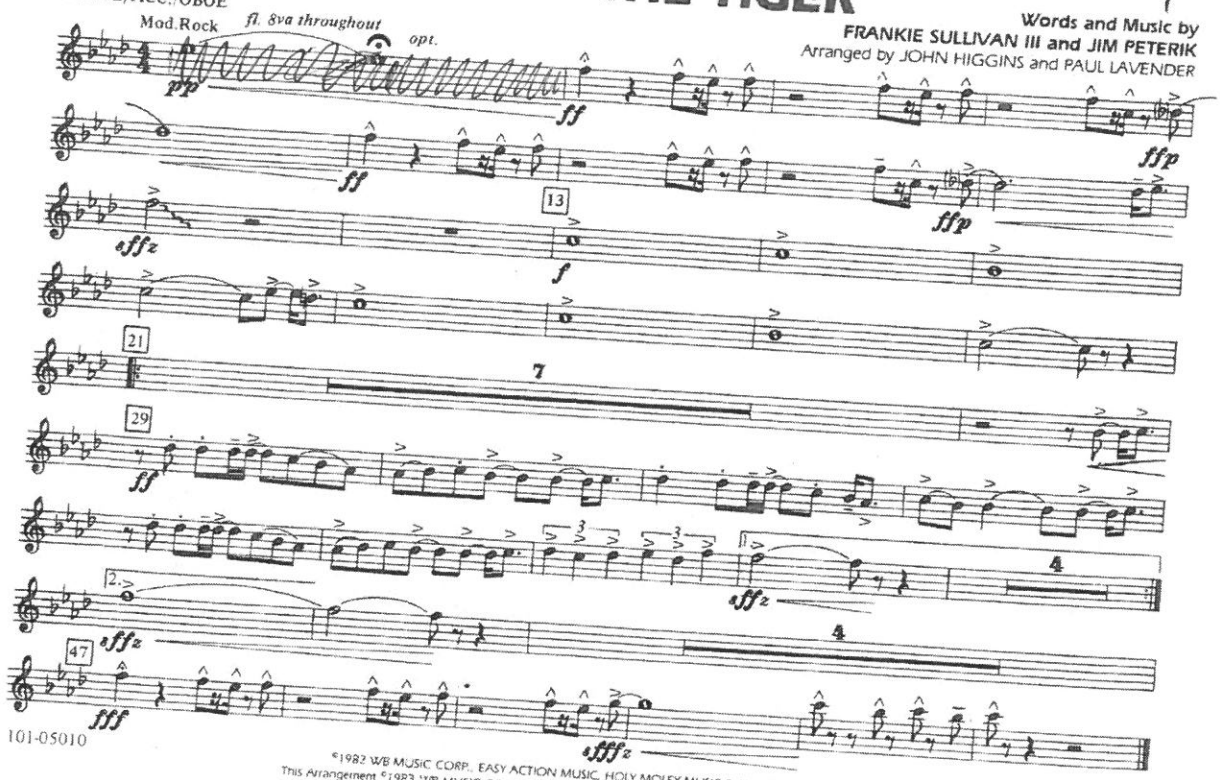

©1982 WB MUSIC CORP., EASY ACTION MUSIC, HOLY MOLEY MUSIC & RUDE MUSIC
This Arrangement ©1983 WB MUSIC CORP., EASY ACTION MUSIC, HOLY MOLEY MUSIC & RUDE MUSIC
All Rights on behalf of EASY ACTION MUSIC administered by WB MUSIC CORP.
All Rights Reserved

Recorded by BON JOVI

FLUTE/PICC.

YOU GIVE LOVE A BAD NAME

JON BON JOVI, RICHIE SAMBORA and DESMOND CHILD
Arranged by MICHAEL SWEENEY

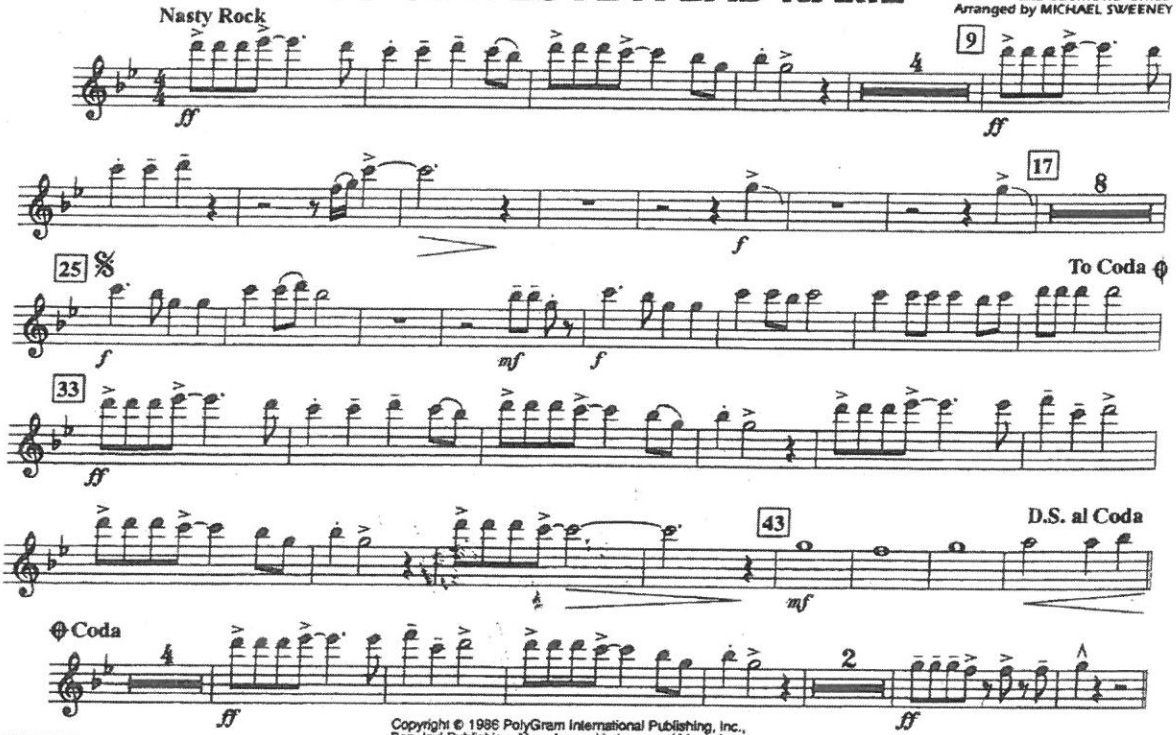

Copyright © 1986 PolyGram International Publishing, Inc.,
Bon Jovi Publishing, New Jersey Underground Music Inc.,
EMI April Music Inc. and Desmobile Music Co., Inc.
This arrangement Copyright © 1995 PolyGram International Publishing, Inc.,
Bon Jovi Publishing, New Jersey Underground Music Inc.,
EMI April Music Inc. and Desmobile Music Co., Inc.
All Rights for Desmobile Music Co., Inc. Controlled and Administered by EMI April Music Inc.
International Copyright Secured All Rights Reserved

Flute

LAND OF 1000 DANCES

Fast rock four ♩ = 168

by CHRIS KENNER & ANTOINE DOMINO
arranged by TOM WALLACE
percussion by TONY McCUTCHEN

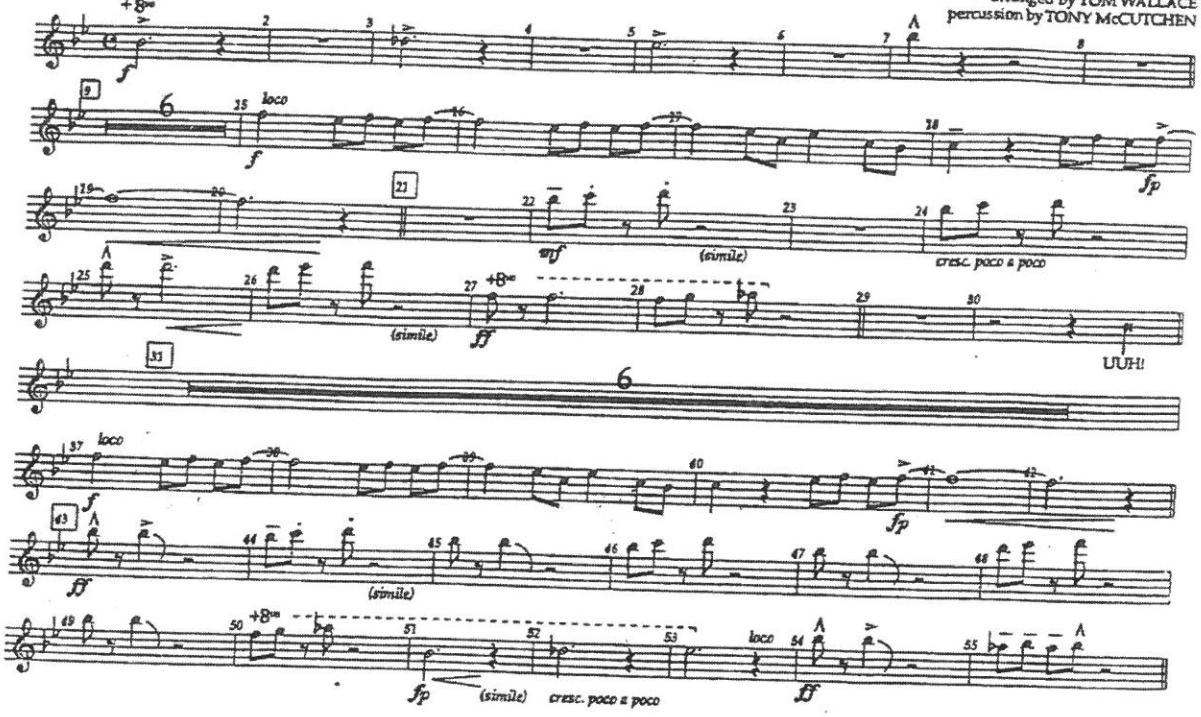

Copyright © 1963, 1977 Thursday Music Corp., Los Angeles, California
International © Secured Made in U.S.A. All Rights Reserved

FLUTE/PICC.

Recorded by THE J. GEILS BAND

CENTERFOLD

Words and Music by
SETH JUSTMAN
Arranged by LARRY NORRED

Steady Rock

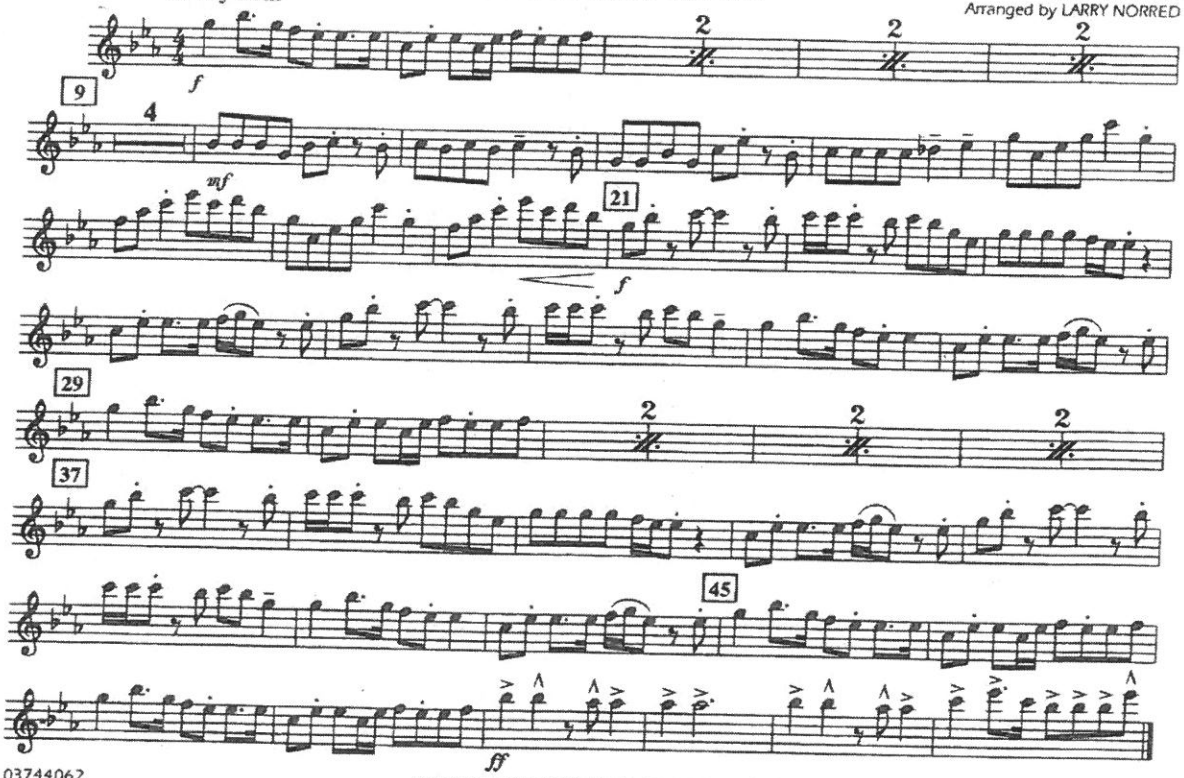

03744062

© 1981 Center City Music (ASCAP) and Pal Park Music (ASCAP)
This arrangement © 1995 Center City Music and Pal Park Music
Rights for Center City Music Administered by Bug Music Inc.
International Copyright Secured All Rights Reserved

Recorded by MICHAEL JACKSON

THRILLER

FLUTE/PICC.

Words and Music by
ROD TEMPERTON
Arranged by PAUL MURTHA

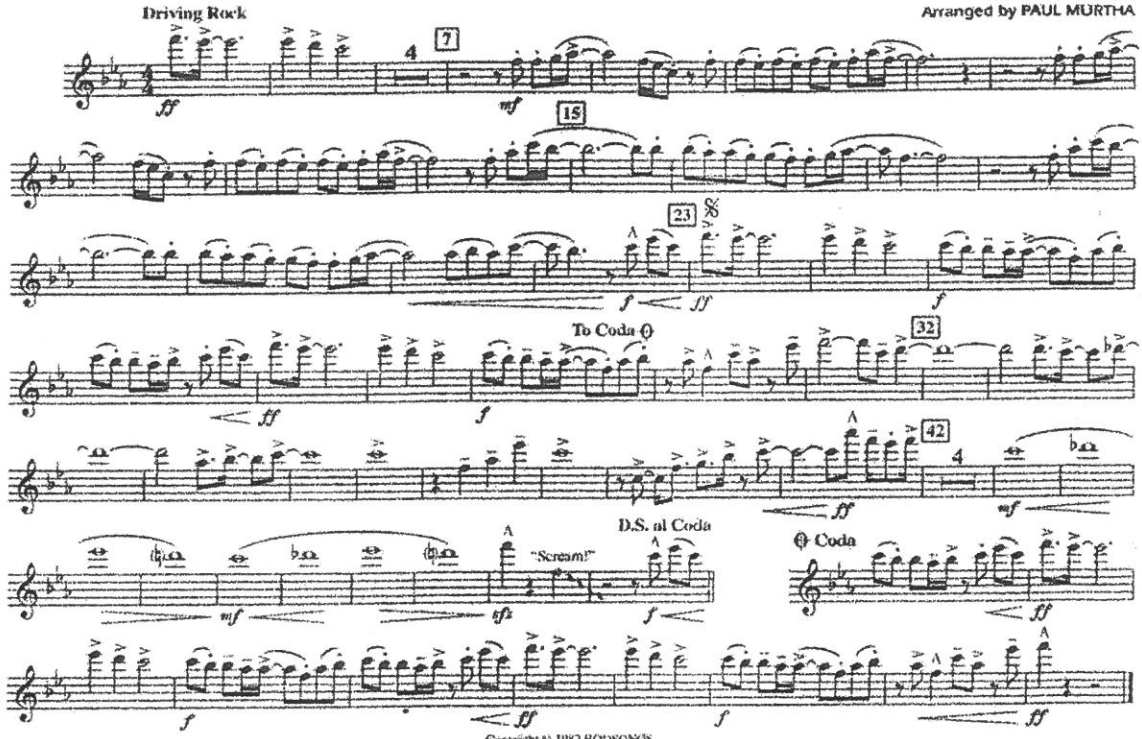

Copyright © 1982 RODSONGS
This arrangement Copyright © 2009 RODSONGS
All Rights Controlled and Administered by ALMO MUSIC CORP.
All Rights Reserved Used by Permission

THE HEY SONG

(Rock and Roll Part Two)

C FLUTE/C PICCOLO

Words and Music by
GARY GLITTER and MIKE LEANDER
Arranged by TOD EDMONDSON

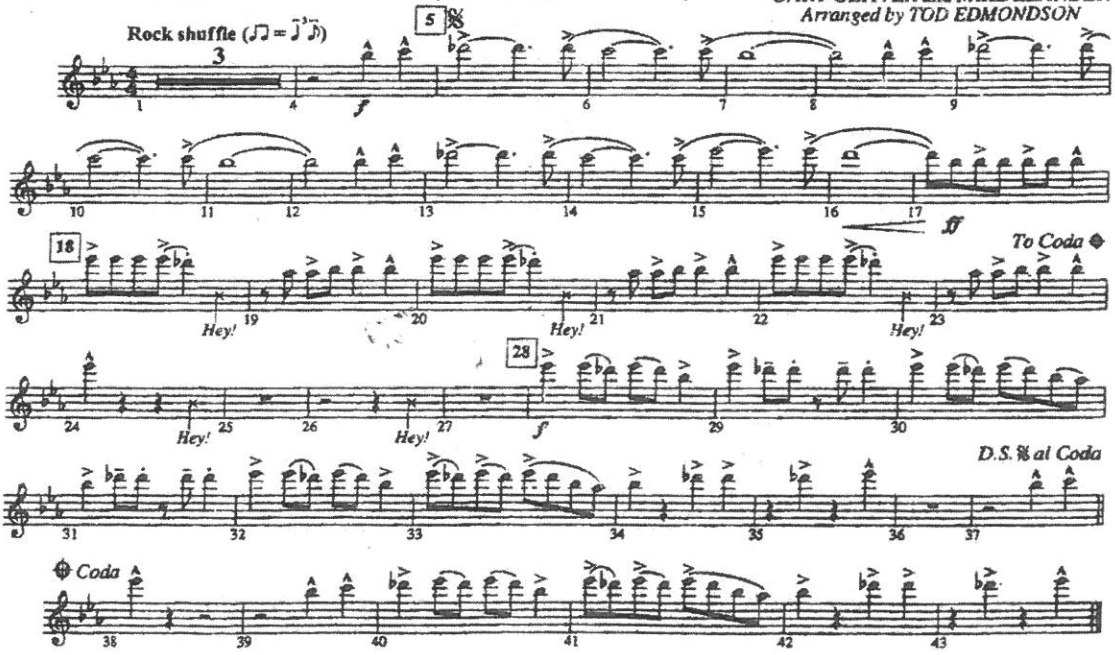

© 1972 Songs of Universal, Inc.
All Rights Administered by Universal-MCA Music Publishing, a Division of Universal Studios, Inc.

Matrix Marching Band

Flute **Driving Rock** ♩= 144

Seven Nation Army

by John Anthony White
arr. by Dallas C. Burke

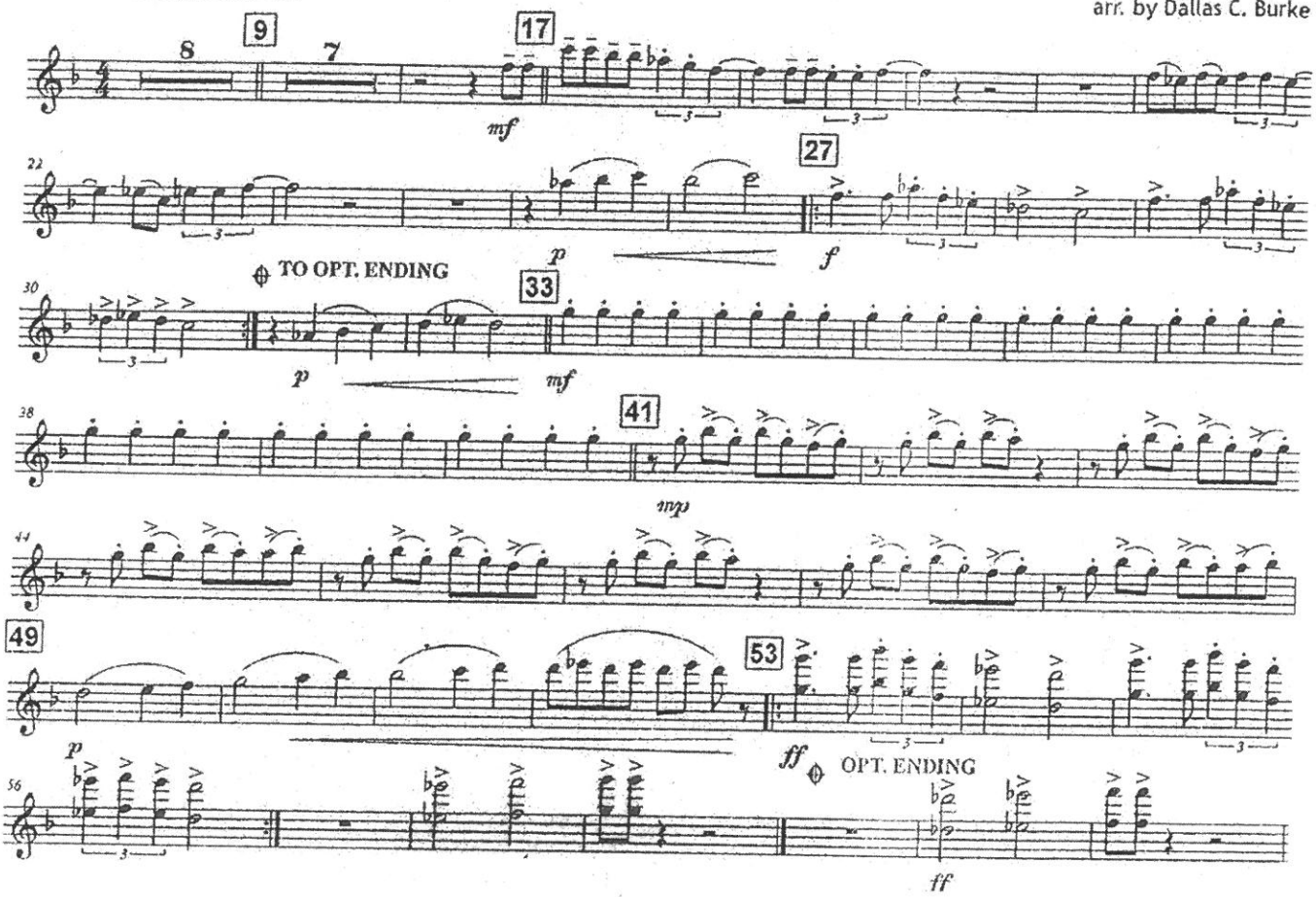

13

ANOTHER ONE BITES THE DUST

C FLUTE/C PICCOLO

Words and Music by JOHN DEACON
Arranged by DOUG ADAMS

Moderately

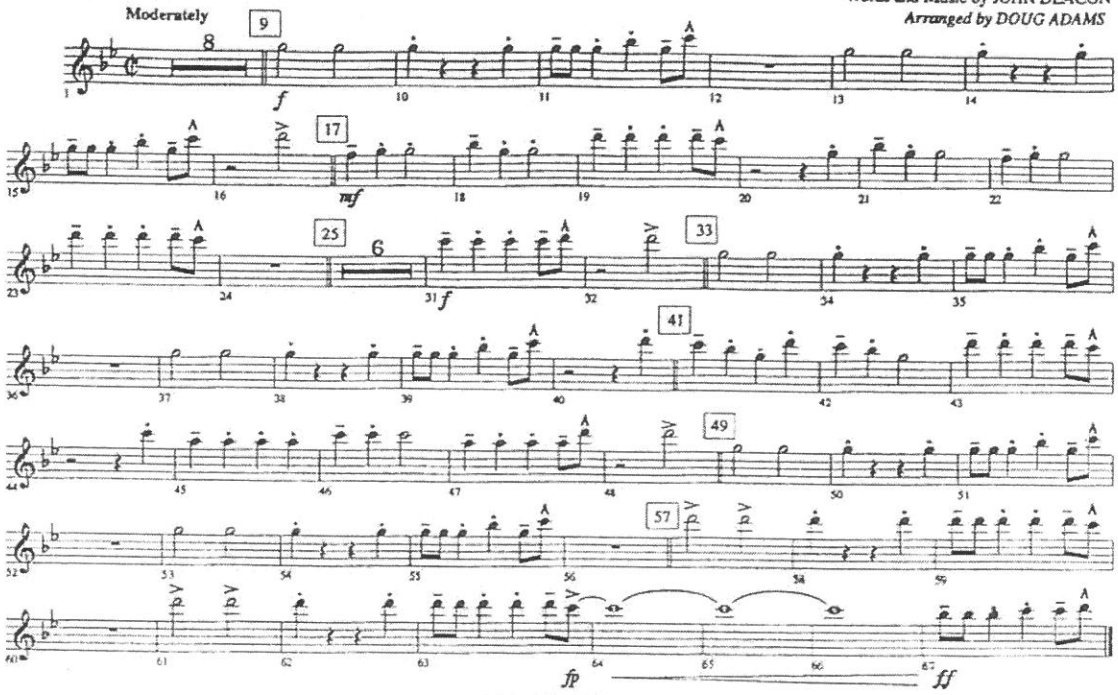

© 1980 QUEEN MUSIC LTD.
This arrangement © 1994 QUEEN MUSIC LTD.
All rights for the U.S. and Canada controlled and administered by BEECHWOOD MUSIC CORP.
All Rights Reserved

Recorded by METALLICA

FLUTE/PICC.

ENTER SANDMAN

Words and Music by JAMES HETFIELD, LARS ULRICH and KIRK HAMMETT
Arranged by PAUL MURTHA

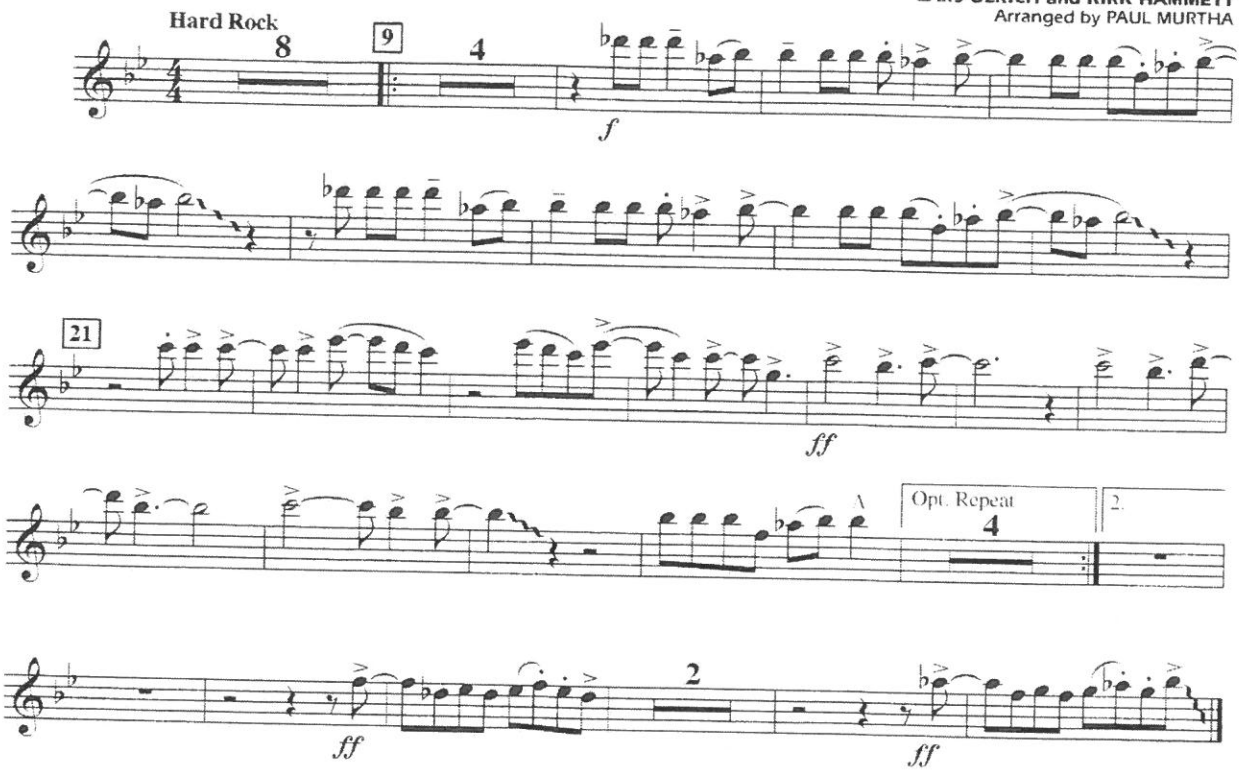

02500820
Enter Sandman - 1

Copyright © 1991 Creeping Death Music (ASCAP)
This arrangement Copyright © 2005 Creeping Death Music (ASCAP)
International Copyright Secured All Rights Reserved

C FLUTE/C PICCOLO

DON'T STOP BELIEVIN'

Words and Music by JONATHAN CAIN, NEAL SCHON and STEVE PERRY
Arranged by BRIAN SCOTT

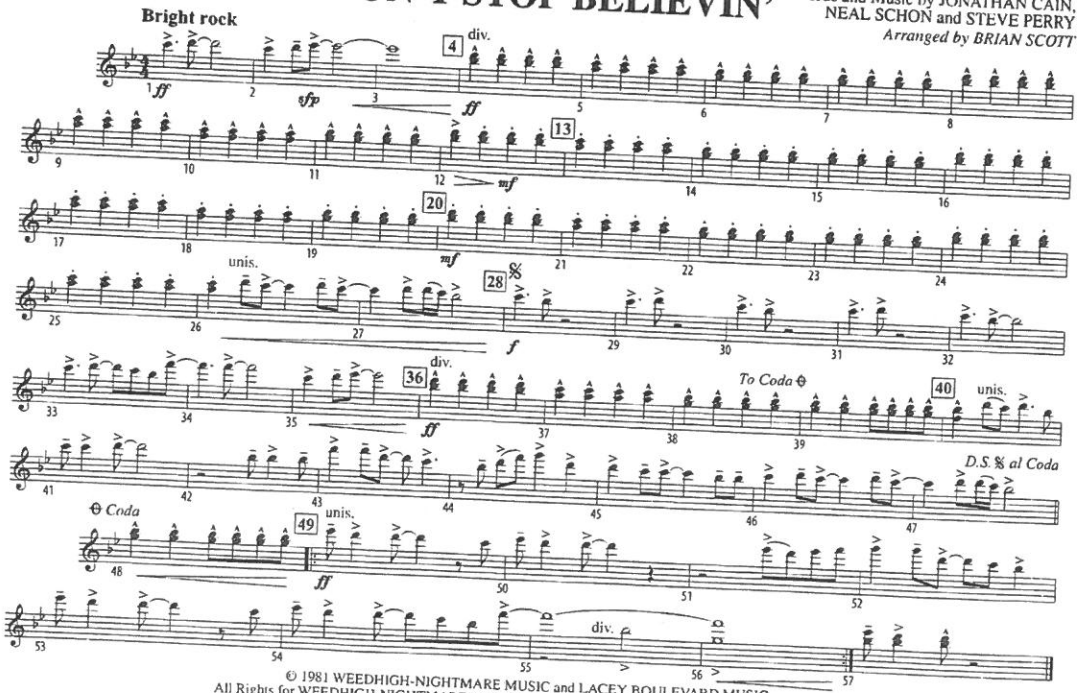

© 1981 WEEDHIGH-NIGHTMARE MUSIC and LACEY BOULEVARD MUSIC
All Rights for WEEDHIGH-NIGHTMARE MUSIC Administered by WIXEN MUSIC PUBLISHING INC.
This Arrangement © 2009 WEEDHIGH-NIGHTMARE MUSIC and LACEY BOULEVARD MUSIC
All Rights Reserved including Public Performance
To purchase a full-length recording of this piece, go to alfred.com/downloads

33795

A HAL LEONARD ARRANGEMENT

C WOODWINDS

PLAY THAT FUNKY MUSIC

24

By ROBERT PARISSI
Arranged By LARRY NORRED

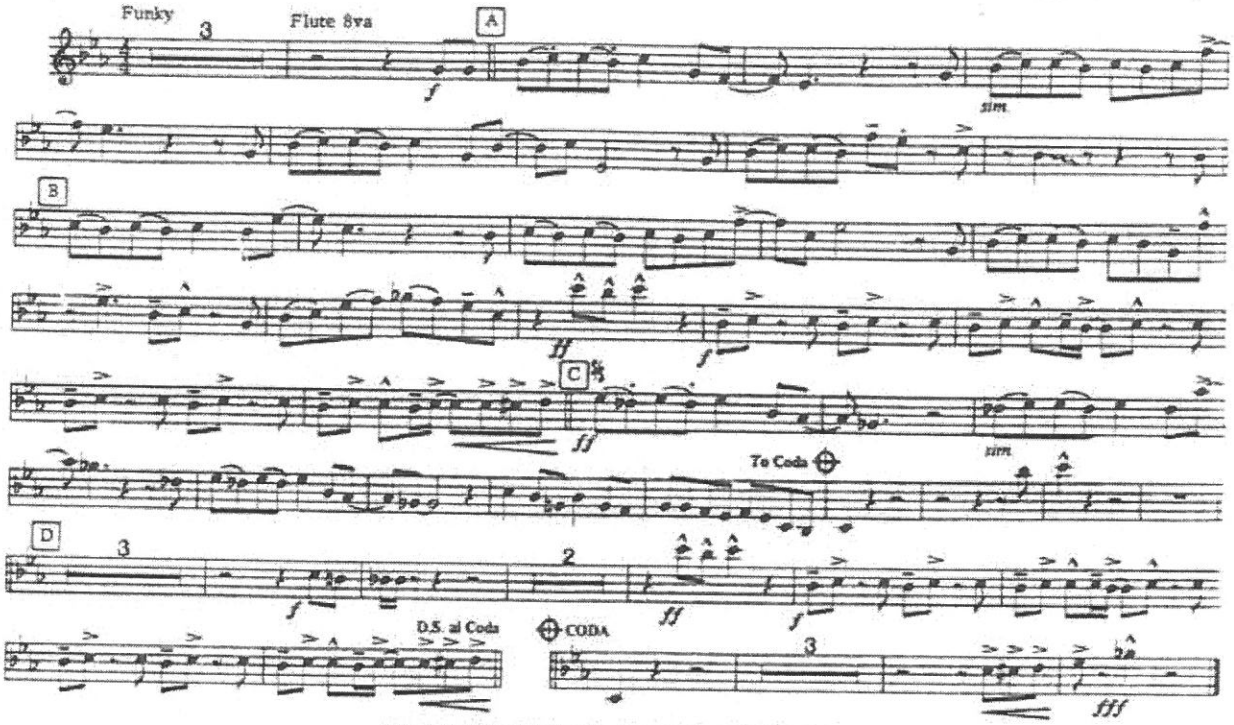

Copyright © 1976 by Sierra Music Co. A division of Sweet City Records, Inc.
Published by Chappell Music Company under license
Warner-Tamerlane Publishing Corporation, Winona, MN 55987 by Permission

FLUTE/PICC.

FINAL COUNTDOWN

Words and Music by
JOEY TEMPEST
Arranged by JOHN HIGGINS

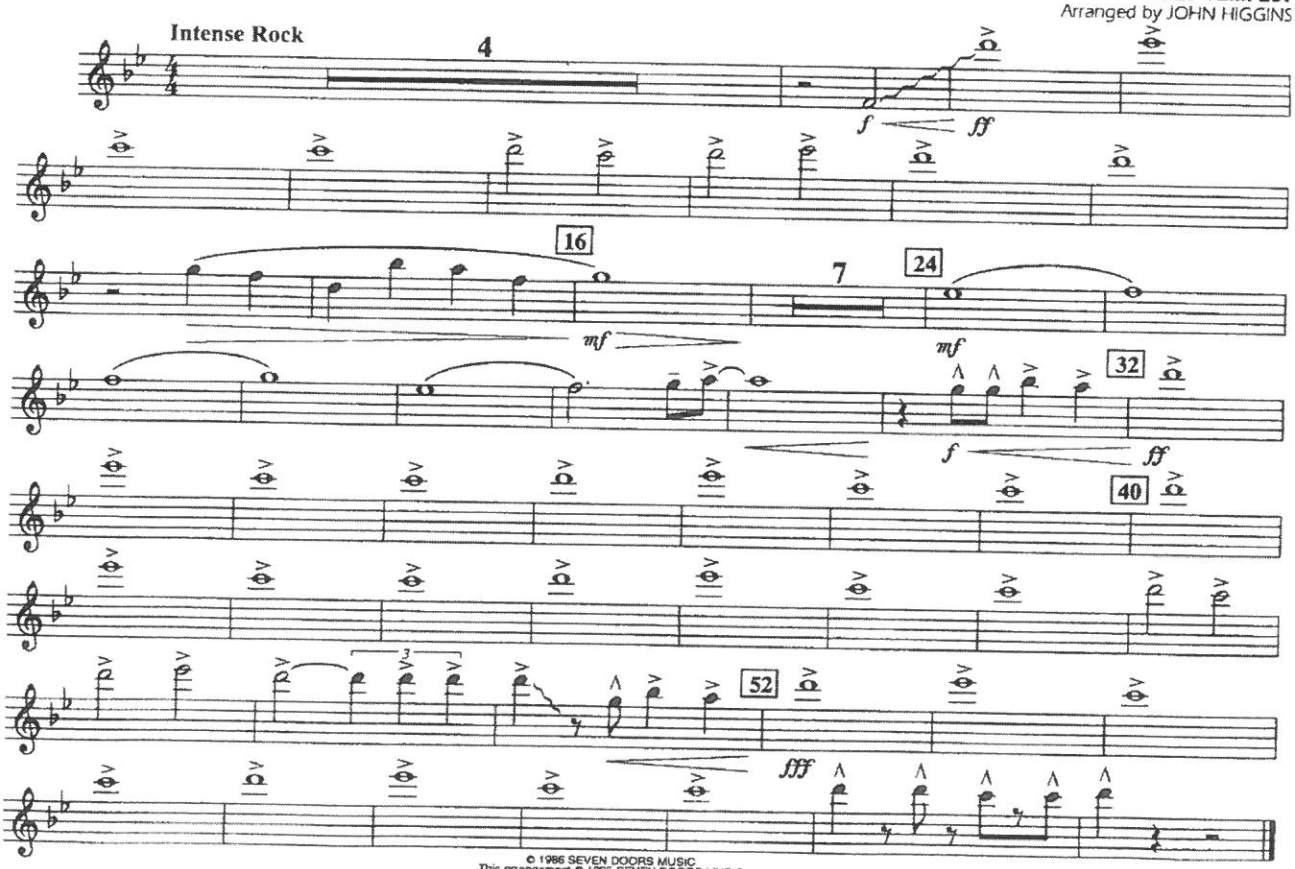

© 1986 SEVEN DOORS MUSIC
This arrangement © 1995 SEVEN DOORS MUSIC
All Rights Controlled and Administered by SCREEN GEMS-EMI MUSIC INC.
All Rights Reserved International Copyright Secured Used By Permission

Flute

Loyalty

Poplar Bluff High School Fight Song

Salyer

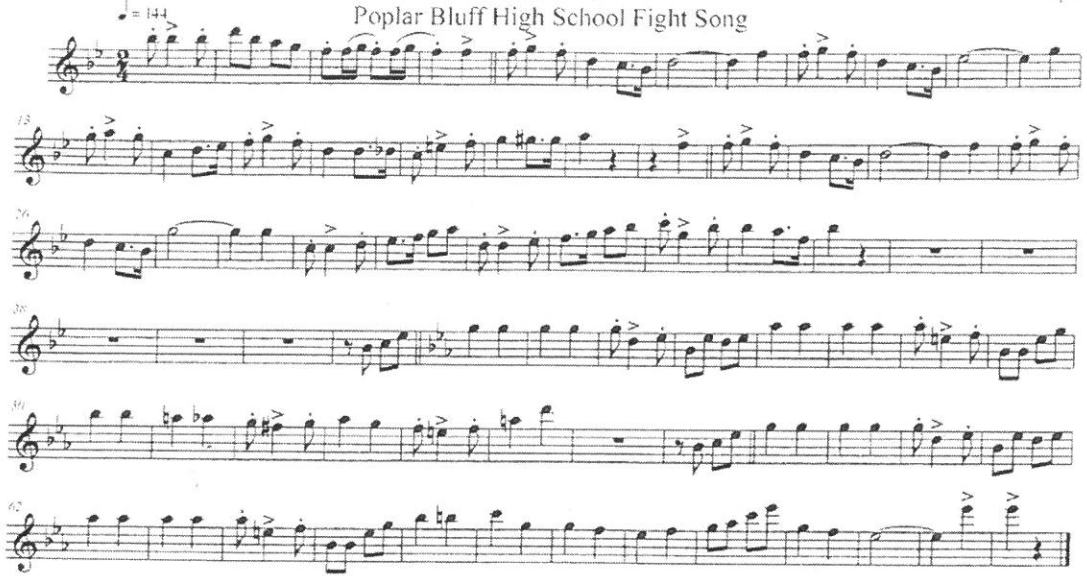

©

Flute

Poplar Bluff Alma Mater

Salyer

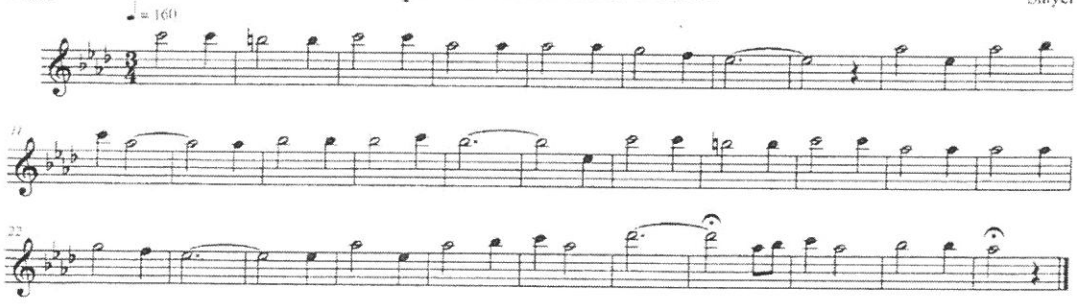

©

Flute and Piccolo

The Star Spangled Banner

John Stafford Smith
Arr. Jim Swearingen

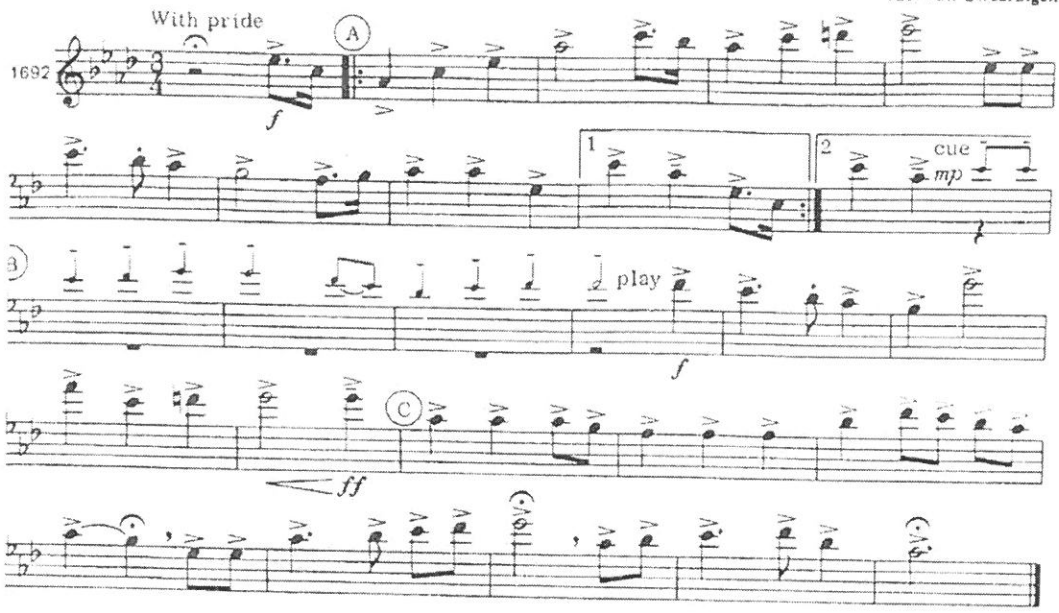

© Copyright 1983 by Birch Island Music Press
Sole Selling Agent: C. L. Barnhouse Co., Oskaloosa, IA 52577
International Copyright Secured Made in U.S.A. All Rights Reserved

Scanned by CamScanner