

MISSOURI BANDMASTERS ASSOCIATION

MISSOURI ALL-STATE BAND AUDITION MATERIALS

BARITONE SAXOPHONE Sets II, III, IV

Scale: All scales are to be MEMORIZED.
 Prepare them all slurred and tongued in sixteenth notes at quarter note = 88.
 Scales should be performed ascending and descending. Scales given are the
 starting tone. DO NOT TRANSPOSE.

All scales are to be prepared from required scale sheet as written.

Chromatic: Perform the chromatic exactly as written.

Major Scales: C G D A E B/Cb F#/Gb C#/Db Ab Eb Bb F

Minor Scales: a e b f# c# g#/ab d#/eb a#/bb f c g d

Books: *Selected Studies for Saxophone – Voxman/Rubank Publication*
Universal-Prescott, 1st and 2nd Year – Carl Fischer Publication

Set I (2020-21)	Selected Studies	p. 5	Mod. Assai
		p. 7	all
	Universal-Prescott	p. 44	#88
		p. 210	#16
		p. 210	#17
		p. 213	#11
		p. 214	lines 7, 8, 9, & 10

Set II (2021-22)	Selected Studies	p. 8	Andante
		p. 15	Vivace
	Universal-Prescott	p. 44	#86
		p. 210	#15
		p. 210	#18
		p. 212	#3
		p. 214	lines 4, 5, & 6

Set III (2022-23)	Selected Studies	p. 3	all
		p. 6	all
	Universal-Prescott	p. 42	#78
		p. 208	#4
		p. 209	#12
		p. 212	#6
		p. 214	lines 1, 2, & 3

Set IV (2023-24)	Selected Studies	p. 9	all
		p. 29	all
	Selected Studies	p. 42	#79
		p. 209	#8
		p. 209	#9
		p. 212	#4
		p. 214	last 3 lines

MISSOURI ALL-STATE-BAND AUDITION SCALES

to be played at a minimum tempo of quarter note = 88

Saxophones

Chromatic Scale

Missouri ASB Major Scales

C Major Scale

G Major Scale

D Major Scale

A Major Scale

E Major Scale

B Major Scale

Cb Major Scale

F# Major Scale

Gb major Scale

C# Major Scale

Db Major Scale

Ab Major Scale

Eb Major Scale

Bb Major Scale

F Major Scale

Missouri ASB Melodic Minor Scales

A Melodic Minor

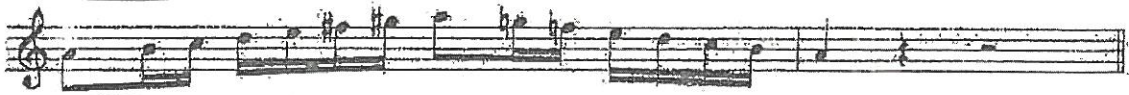

E Melodic Minor

B Melodic Minor

F# Melodic Minor

C# Melodic Minor

G# Melodic Minor

A \flat Melodic Minor

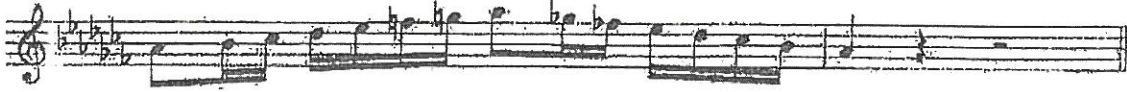

D# Melodic Minor

E \flat Melodic Minor

A# Melodic Minor

B \flat Melodic Minor

F Melodic Minor

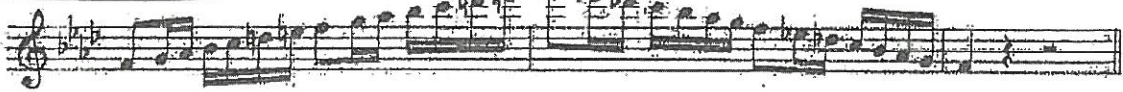

C Melodic Minor

G Melodic Minor

D Melodic Minor

District

ALL

FERLING

Allegro furioso

A Major

District

All

FERLING

Andante

U.P.
P. 42

District = All

TS
79.

Count: 1, 2, 3, 4, 5, 6. 1, 2, 3, 4, 5, 6.

Count: 1, 2. 1, 2.

1, 2, 3, 4, 5, 6.

1 2 3 4 5 6.

1, 2.

1, 2.

U.P.
P. 209

District = All

Ab major.

No 9.

U.P.
P. 212

Eb major.

No 4.

G minor.

U.P.
P. 214

Exercise on the Succession of four Diminished Sevenths.

TS
113