

# Poplar Bluff Sho-Me Band Warm-Ups 2021

Trumpet in B $\flat$

**A** 9 Count Tones on F Concert

Winters

**B** Remington Exercise #1. Treble clef, 4/4 time signature. The staff contains a sequence of notes: F4 (quarter), G4 (quarter), A4 (quarter), B4 (quarter), C5 (quarter), B4 (quarter), A4 (quarter), G4 (quarter), F4 (quarter), E4 (quarter), D4 (quarter), C4 (quarter), B3 (quarter), A3 (quarter), G3 (quarter), F3 (quarter), E4 (quarter), D4 (quarter).

**C** Remington Exercise #2. Treble clef, 4/4 time signature. The staff contains a sequence of notes: F4 (quarter), G4 (quarter), A4 (quarter), B4 (quarter), C5 (quarter), B4 (quarter), A4 (quarter), G4 (quarter), F4 (quarter), E4 (quarter), D4 (quarter), C4 (quarter), B3 (quarter), A3 (quarter), G3 (quarter), F3 (quarter), E4 (quarter), D4 (quarter).

©

**D** Flexibility Exercise. Treble clef, 4/4 time signature. The staff contains a sequence of notes: F4 (quarter), G4 (quarter), A4 (quarter), B4 (quarter), C5 (quarter), B4 (quarter), A4 (quarter), G4 (quarter), F4 (quarter), E4 (quarter), D4 (quarter), C4 (quarter), B3 (quarter), A3 (quarter), G3 (quarter), F3 (quarter), E4 (quarter), D4 (quarter).

**E** Rhythm Exercise. Treble clef, 4/4 time signature. The staff contains a sequence of notes: F4 (quarter), G4 (quarter), A4 (quarter), B4 (quarter), C5 (quarter), B4 (quarter), A4 (quarter), G4 (quarter), F4 (quarter), E4 (quarter), D4 (quarter), C4 (quarter), B3 (quarter), A3 (quarter), G3 (quarter), F3 (quarter), E4 (quarter), D4 (quarter).

Rhythm 2

Rhythm 3 (m. 22)

Rhythm 4 (m. 53)

117 **Rhythm 5 (m. 65)** **Rhythm 6 (m. 101)** **Unison Tuning**

121 **G Scale Tuning**

131 **H Chord Tuning**

141

152

4 163 **I Power Chords** Poplar Bluff Sho-Me Band Warm-Ups 2021

174

183 **J Fundamental Tuning Exercise**

194 **K Fire Of Eternal Glory**

205

212

219 **L** O Sacred Head Now Wounded

227

**V** 234 Be Thou My Vision

244 **N** Faith of Our Fathers

254

# MISSOURI ALL-STATE-BAND AUDITION SCALES

to be played at a minimum tempo of quarter note = 88

Trumpet

## Chromatic Scale

## Missouri ASB Major Scales

### C Major Scale

#1

### G Major Scale

#2

### D Major Scale

#3

### A Major Scale

#4

### E Major Scale

#5

**B Major Scale**

#6

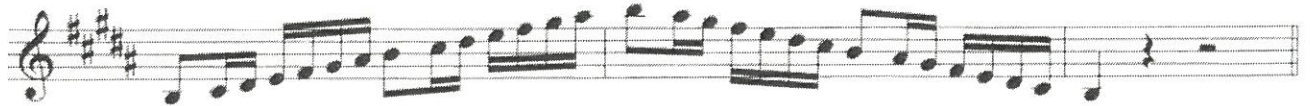

**Cb Major Scale**

#6

**F# Major Scale**

#7

**Gb Major Scale**

#7

**C# Major Scale**

#8

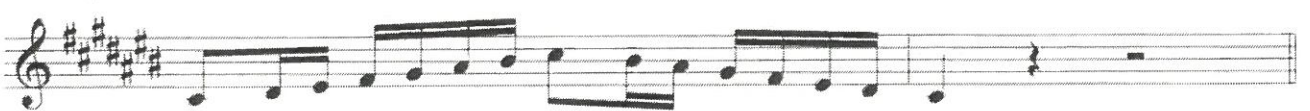

**Db Major Scale**

#8

**F Major Scale**

#12

~~Handwritten scribble~~

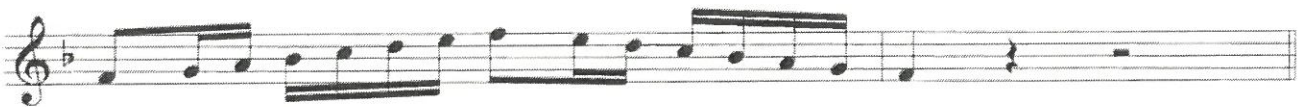

**Bb Major Scale**

#11

~~Handwritten scribble~~

**Eb Major Scale**

#10

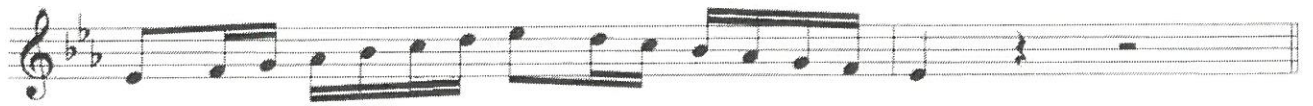

**Ab Major Scale**

#9

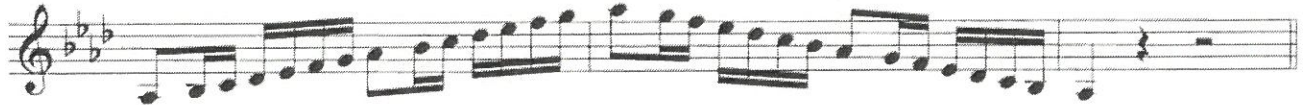

**Db Major Scale**

**Gb Major Scale**

**Missouri ASB Melodic Minor Scales**

**A Melodic Minor**

#1

**E Melodic Minor**

#2

**B Melodic Minor**

#3

A Melodic Minor

F# Melodic Minor

#4

C# Melodic Minor

#5

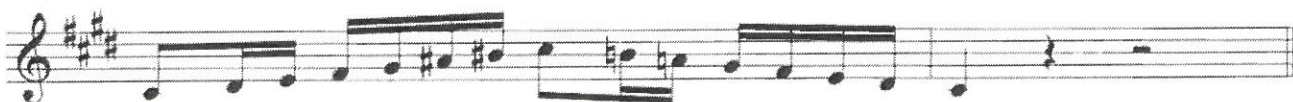

G# Melodic Minor

#6

A $\flat$  Melodic Minor

#6

D# Melodic Minor

#7

E $\flat$  Melodic Minor

#7

A# Melodic Minor

#8

**Bb Melodic Minor**

#8

**F Melodic Minor**

#9

**C Melodic Minor**

#10

**G Melodic Minor**

#11

**D Melodic Minor**

#12

